

## THINK MATH LOG IN INSTRUCTIONS AND INFORMATION

Dear BFCCPS K-4 Parents,

ThinkMath.com is an activity based learning tool to assist students with math concepts through the use of computer games and exercises. To access this site go to:

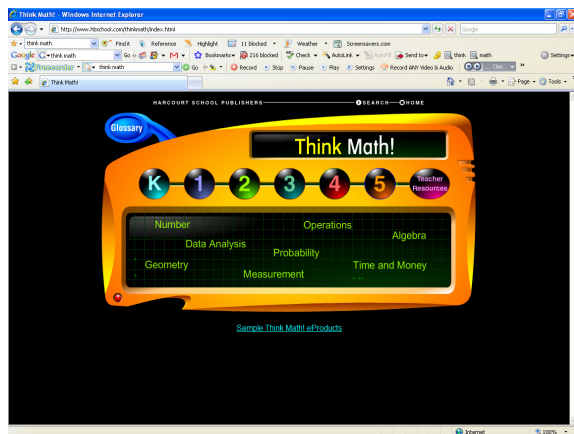

<http://www.hbschool.com/thinkmath/index.html>

and click on the appropriate grade level for learning activities related to what is being taught in the classroom.

ThinkCentral.com allows all of our K-4 students to access their math textbook from home. To access this site go to: <http://www-k6.thinkcentral.com/ePC/start.do>

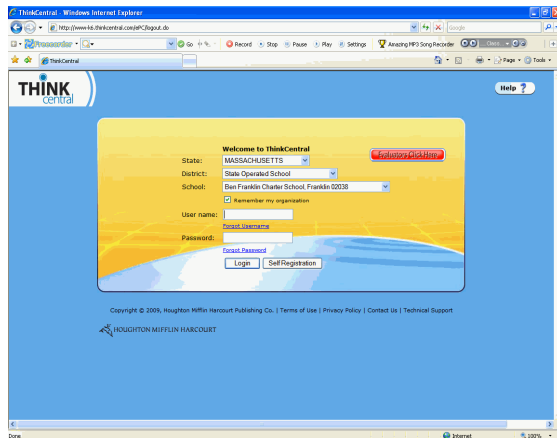

In the drop-down menus choose “Massachusetts” for the first selection, “State Operated School” for selection 2 and “Benjamin Franklin Charter School” for Selection 3 (see screenshot left)

Student user names are last name and numerical grade (i.e. Benjamin3). The only exception to this would be if a student has a sibling in the same grade and/or with the same first initial. The user name would then be the first initial last name and grade (i.e. RBenjamin3) or if the same first initial the first 2 letter of the first name followed by the last name and grade (i.e. RaBenjamin3)

The passwords are as follows (the same password is set for every student in that grade):

Kindergarten password is mathisfun

Grade 1 password is mathisfun

Grade 2 password is mathisfun

Grade 3 password is mathisfun

Grade 4 password is mathisfun